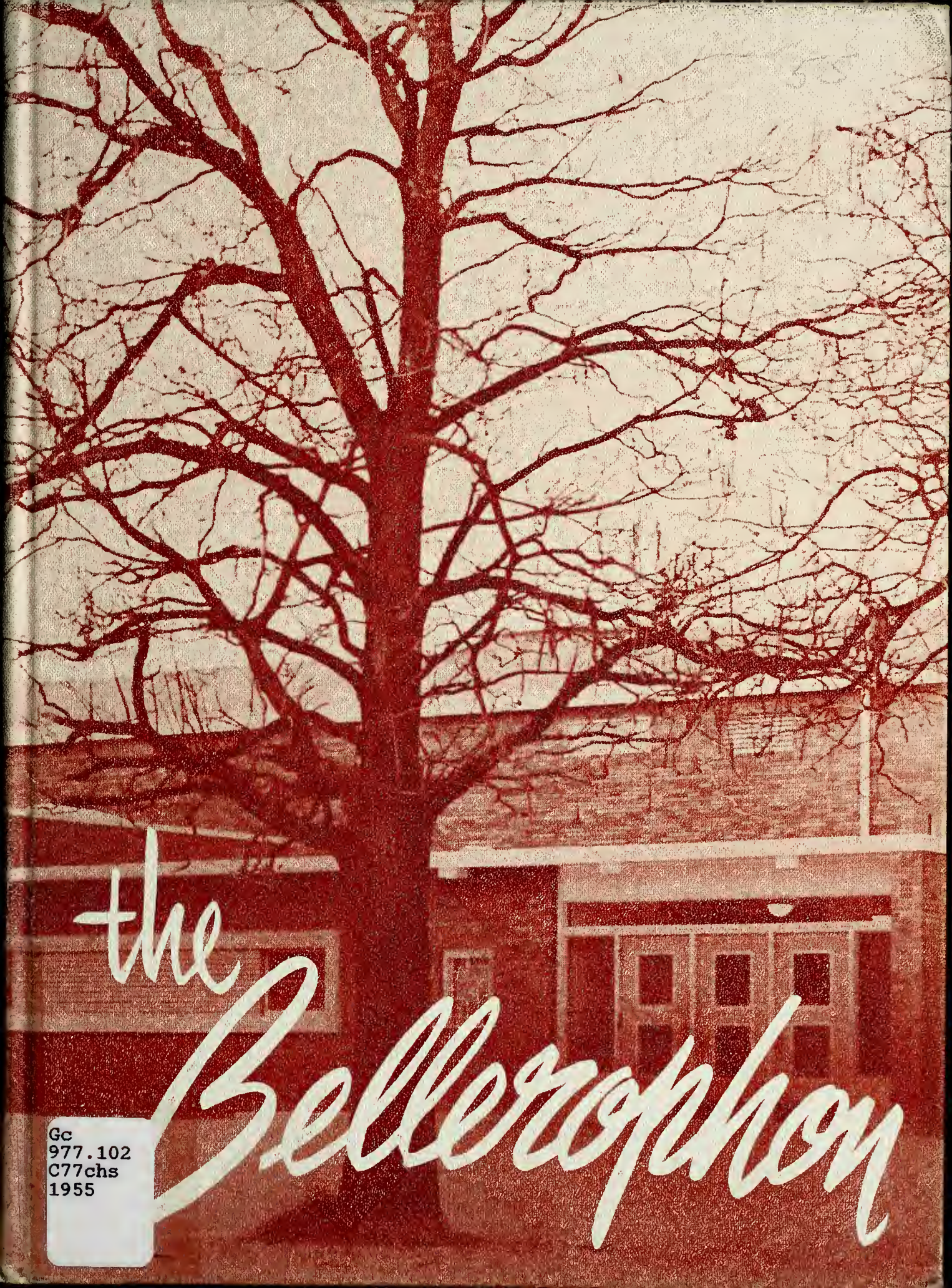

Gc
977.102
C77chs
1955

GEN

ALLEN COUNTY PUBLIC LIBRARY
3 1833 01227 9524

GENEALOGY
977.102
C77chs
1955

Allen County Public Library
900 Webster Street
PO Box 2270
Fort Wayne, IN 46801-2270

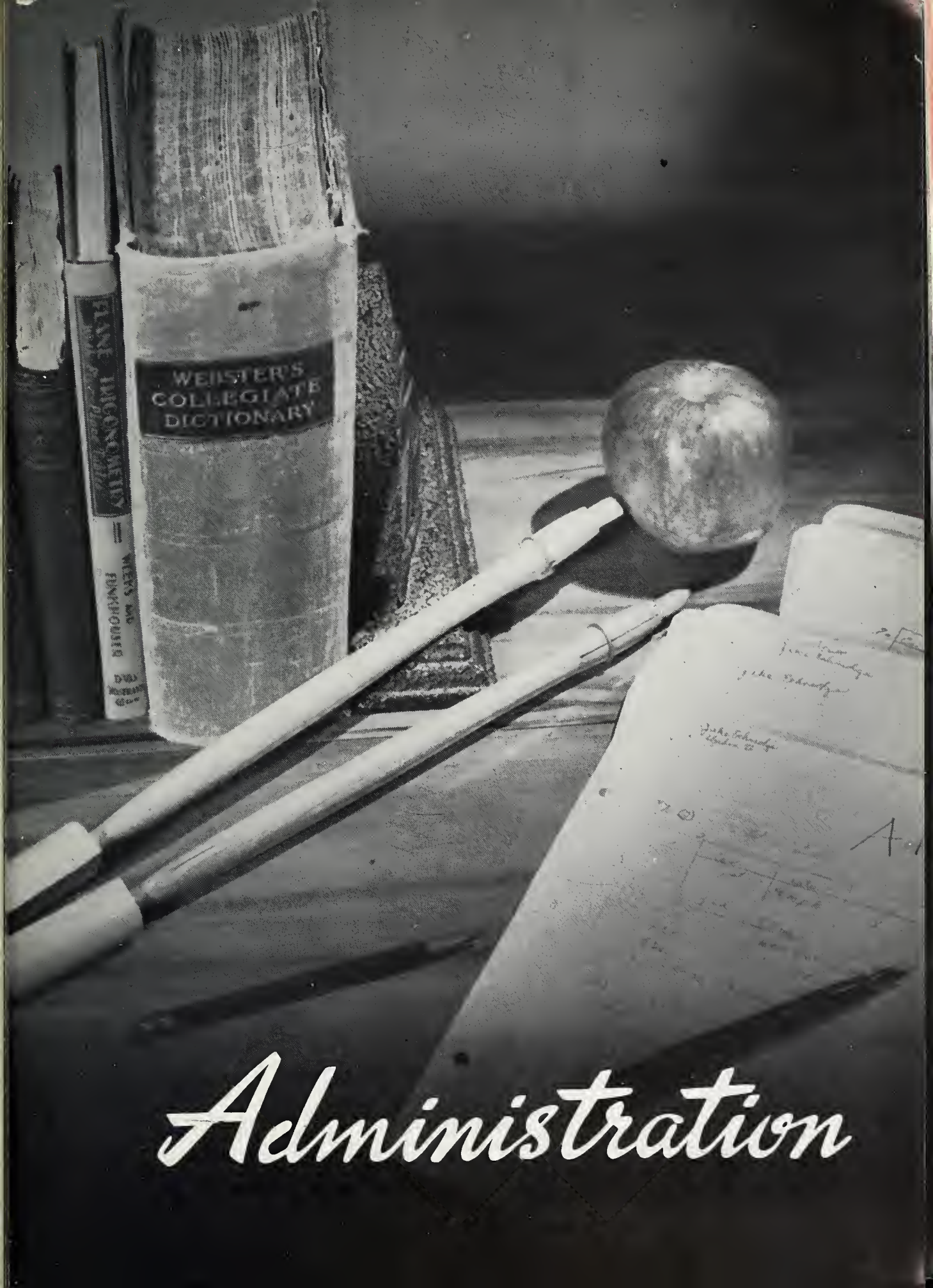

Administration

County Superintendent
R. G. BRAND
Secretary
JOANNE MARBAUGH

GUILES MOHR, President
DONALD DELONG, Vice President
WAYNE ROWE, Clerk
HERBERT SCHAADT
DONALD LARE
ARTHUR KIEHL

Superintendent
JOHN D. LINN
College: Bowling Green
Degree: B. S. in Education
Years Taught Here: 13
Subject: Physics
Secretary
THELMA FAWLEY

Jr. High Principal
RICHARD LOWRIE
College: Ohio Northern University
Years Taught Here: 1
Degree: B. S. in Sec. Ed.
B. S. in El. Ed.
Activities: Jr. Hi Coach
Eighth Grade Sponsor
Subjects: History
Physical Education

Faculty

PAUL E. MILLIMAN
College: Bob Jones U.
Degree: B. S. in Music Ed
Years Taught Here: 2
Activities: Senior High Band and Chorus
Junior High Band and Chorus

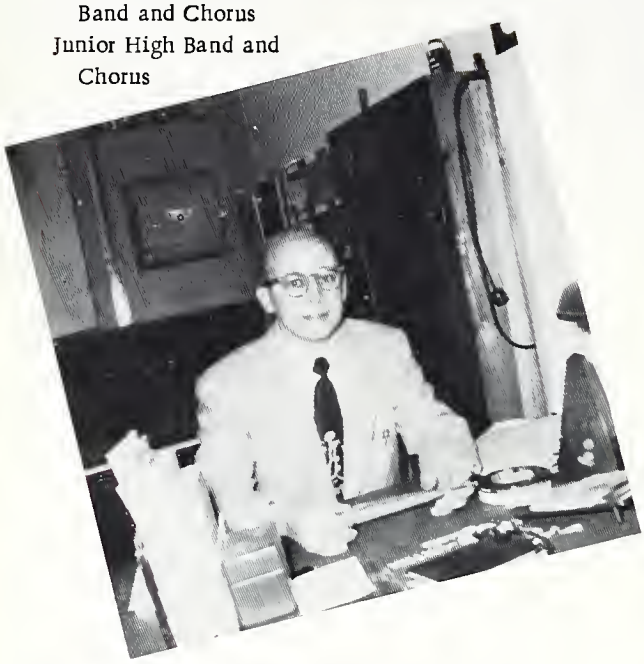

LAURA CRONE
College: Defiance
Degree: B. A. in Ed.
Years Taught Here: 3
Subjects: Plane Geom. World Geog., Phys. Ed., Biology.
Activities: Soph. Sponsor

J. C. EDWARDS
College: Manchester
Degree: B. S. in Ed.
Years Taught Here: 10
Subjects: Hist., Dem. Drivers Ed.
Activities: Freshman Sponsor

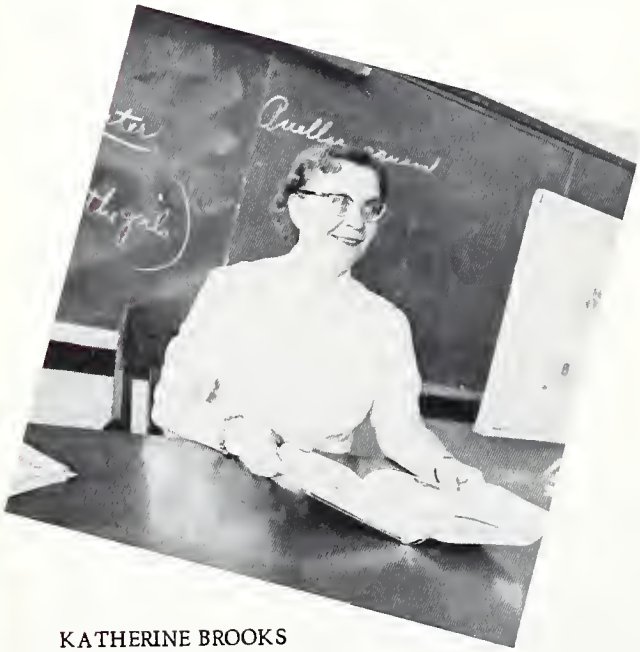

KATHERINE BROOKS
College: Mather College Western Reserve
Degree: B. A. in Education
Years Taught Here: 3
Subjects: Speech Latin
Activities: Library

ARTHUR FOX
College: Defiance
Degree: B. S. in Ed.
B. S. in Business Administration
Years Taught Here: 4
Subjects: Commercial
Activities: Annual Advisor
Newspaper Advisor.

GLADYS KENNEDY
College: University of Puerto Rico
Degree: B. A. in Ed.
Years Taught Here: 2
Subjects: English
Spanish
Activities: Junior Sponsor

WARREN REED
College: Ohio State University
Degree: B. S. in Agriculture
Years Taught Here: 3
Subject: Vocational Agriculture
Activities: FFA

LOLA MANIS
College: Ohio Northern
Degree: B. S. in Education
Years Taught Here: 5
Subjects: Algebra, Science
Chemistry, Health
Activities: Freshman Co-Sponsor

ROBERT GLANCY
College: Bowling Green
Indiana U.
Degree: B. S. in Ed.
M. S. in Ed.
Years Taught Here: 4
Subjects: American
History, Phys. Ed.
Economics
Activities: Coach
Senior Sponsor

ROSEMARY STEPLETON
College: St. Mary's of the
Springs
Degree: B. S. in Home Economics
Years Taught Here: 2
Subject: Home Economics
Activities: FHA

ANNUAL STAFF

Seated: Mr. Fox, Richard Jellison, Ginger Taylor, Marlin Thompson, Larry Wendel, Dick Jackson.
Standing: John Myers, Shirley Ackom, Shirley Lybarger, Martha Mohr, Lois Muntzinger, Donna Turner, Darlene Densel, Roger Brandenburg, Gerry Wilkin.

Editor - - - - - - - - - - - - - - - Marlin Thompson

Assistant Editor - - - - - - - - - - - - Larry Wendel

Circulation Editor - - - - - - - - - - - Gerry Wilkin

Advertising Editor - - - - - - - - - - - - John Myers

Assistants - - - - - - - - - - - - - - - Cletus Welch
Shirley Lybarger
Ginger Taylor

Literary Editor - - - - - - - - - - - - Donna Turner

Advisor

Art Editor - - - - - - - - - - - - - Roger Brandenburg

Joke Editor - - - - - - - - - - - - - - -Lois Muntzinger

Activities Editor - - - - - - - - - - - - -Darlene Densel

Photography Editor - - - - - - - - - - Richard Jellison

Assistant - - - - - - - - - - - - - - - - -Shirley Ackom

Alumni Editor - - - - - - - - - - - - - - Martha Mohr

Sports Editor - - - - - - - - - - - - - - - -Dick Jackson

Mr. Fox

Cooks

MRS. WHERRY
MRS. MOLLENKOPF
MRS. GASIDAY

Janitors

BILL STRUNKENBURG
WALT ZIMMERMAN

Bus Drivers

HARRY REDLINGER
CHET MARTIN
FRED BAILER
DOYT MOLLENKOPF
WARREN REED
BION CARLO

Seniors

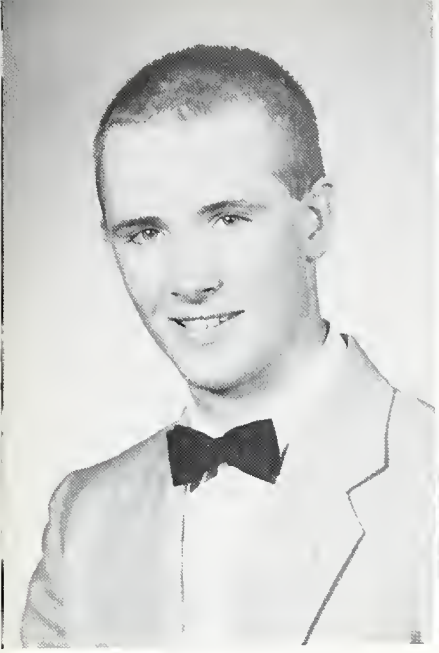

BILL DUNCAN
Basketball 1, 2, 3, 4
Baseball 1, 2, 3
Track 2, 3, 4
Band 1, 2, 3, 4
Band Officer 3
Class Play 3
FFA 1, 2, 3, 4

MARY LOU HULLINGER
FHA 1, 2, 3, 4
Mixed Chorus 1, 2

DALE SCHAADT
Basketball Manager 3, 4
Baseball Manager 4
Mixed Chorus 1
FFA 2, 4
FFA Basketball 3, 4

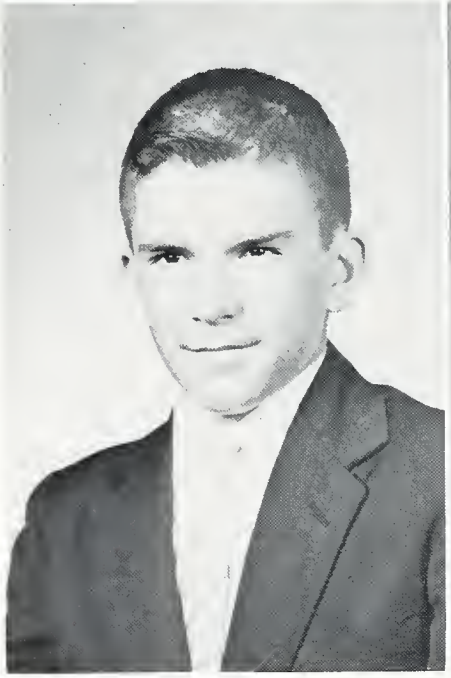

PAT GASKILL
Mixed Chorus 1, 2
FHA 1

VANCE FORTNEY
Mixed Chorus 1, 2
Boys' Chorus 1, 2
FFA 2
Basketball 3
FFA Basketball 2

BETTY LOU ADAMS
Indian Sentinel Staff 4
Mixed Chorus 1
Girls' Chorus 3, 4
Y-Teens 1, 2, 3
Y-Teens Officer 2, 3

RUTH CLARK
Girls' Chorus 2
Mixed Chorus 1
Band 1, 2
Y-Teens 1, 2

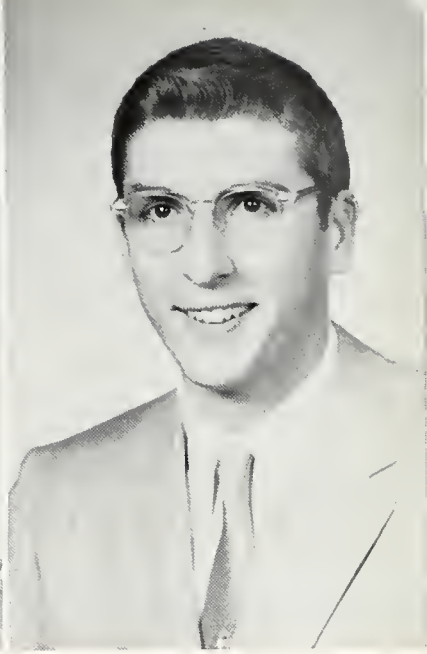

HAROLD WORTMAN
Basketball 1, 2, 3, 4
Baseball 1, 2
Boys' Chorus 1
Mixed Chorus 1
FFA 2, 3, 4

MARILYN ETZLER
FHA 2, 3, 4
FHA Officer 4
Chorus 1
Scholarship Team 1, 2, 3

MARLIN THOMPSON
Basketball 2, 3, 4
Band 1
Annual Staff 4
Indian Sentinel Staff 4
Class Officer 1, 2, 3, 4

DARLENE DENSEL
Annual Staff 4
Indian Sentinel Staff 4
FHA 1, 2
FHA Officer 1
Y-Teens 3
Chorus 1

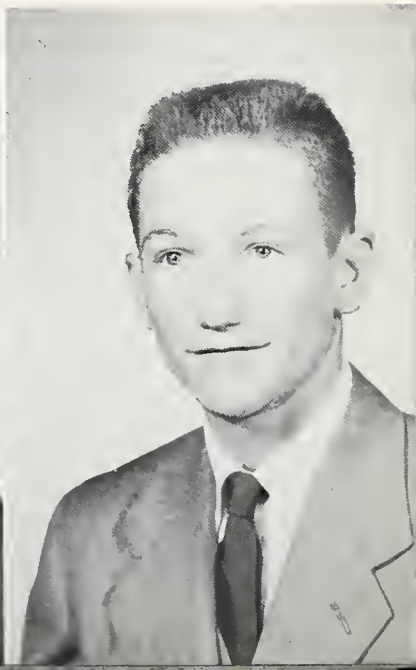

WAYNE BLACK
Basketball 1, 2, 3, 4
Baseball 1, 2, 3, 4
Class Play 3
Mixed Chorus 1
Band 1, 2, 3

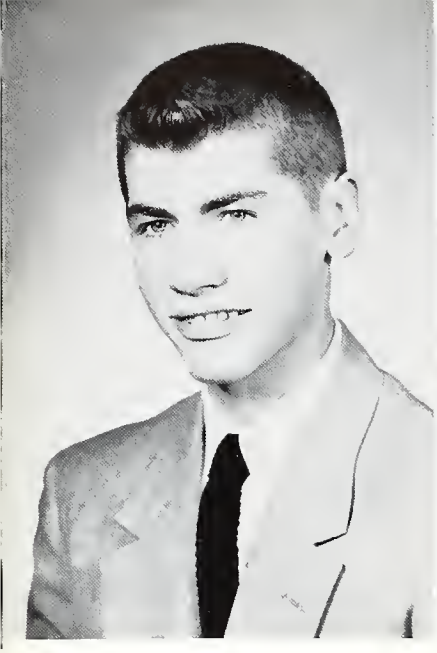

GERRY WILKINS
FFA 1, 2, 3, 4
County FFA Officer 4
Band 1, 2, 3
Scholarship Team 1, 2
Annual Staff 4
All-Ohio FFA Band 2, 3, 4
All-District Chorus 1
Boys' Chorus 1
Mixed Chorus 1

ARBADELLA BARNHART
Mixed Chorus 1
Girls' Chorus 2
Y-Teens 1, 2

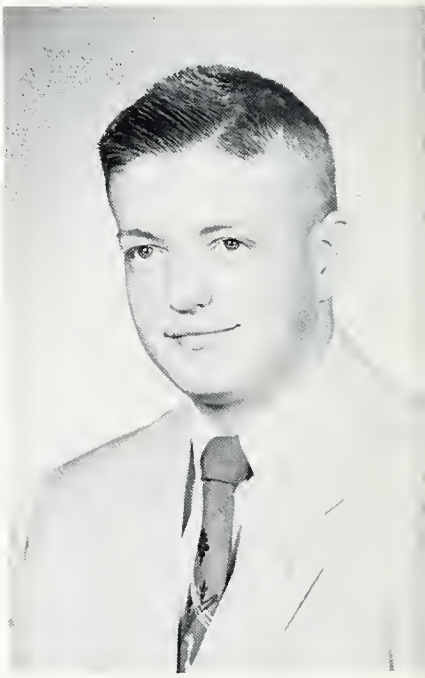

DICK JACKSON
Basketball 1, 2, 3, 4
Baseball 1, 2, 3, 4
FFA 2, 3, 4
FFA Officer 4
Class Play 3
Class Officer 4
Boys' Chorus 1
Mixed Chorus 1
Annual Staff 4
Scholarship Team 1

GINGER TAYLOR
Y-Teens 1, 2, 3, 4
Y-Teens Officer 2, 3, 4
Mixed Chorus 1
Girls' Chorus 3, 4
Class Play 3
Indian Sentinel Staff 4
Annual Staff 4

DONNA TURNER
Scholarship Team 2
Chorus 1, 3
Annual Staff 4
Indian Sentinel Staff 4
Class Officer 1, 3, 4
FHA 1, 2
FHA Officer 1
Y-Teens 3, 4
Band 1, 2, 3

SANDRA FERGUSON
Girls' Chorus 1, 2, 3
Mixed Chorus 1
Y-Teens 1, 2, 3, 4
Y-Teens Officer 1, 2, 3, 4
Class Officer 1, 2, 3
Class Play 3
Scholarship Team 1

JOHN MYERS
Basketball 1, 2, 3, 4
Baseball 1, 2, 3, 4
Boys' Chorus 1
Mixed Chorus 1
FFA 2, 3, 4
FFA Officer 4
Class Officer 4
Class Play 3
Annual Staff 4

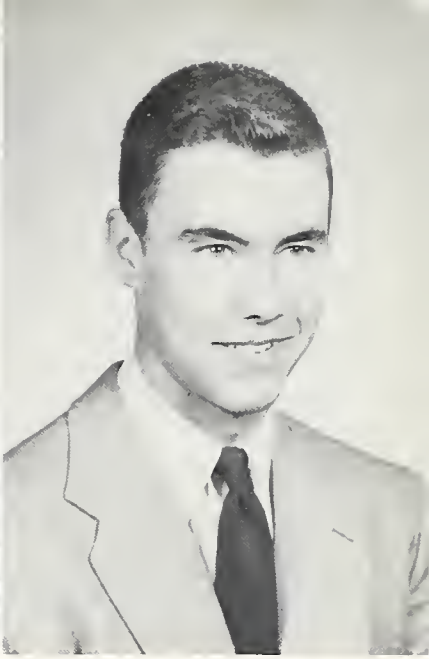

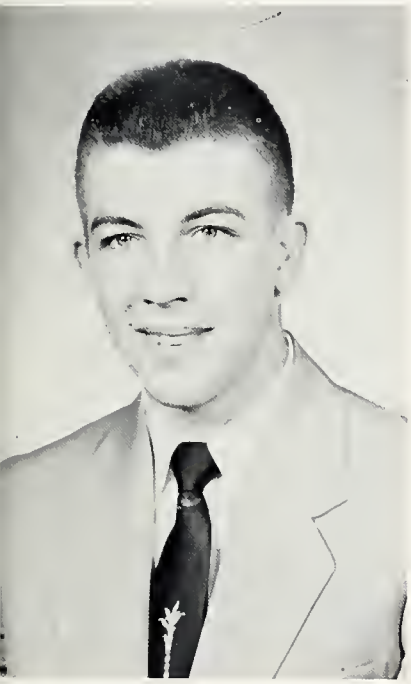

LARRY WENDEL
Basketball 1, 2, 3, 4
Baseball 1, 2, 3, 4
Band 1, 2, 3, 4
FFA 1, 2, 3, 4
FFA Officer 3, 4
Band Officer 3, 4
Class Officer 1, 2, 3
All-Ohio FFA Band 2, 3, 4
All-Ohio Boys' Band 2, 3, 4
All-District Band 1
County FFA Officer 3, 4
Annual Staff 4

BETTY WEBSTER
FHA 1, 2, 4
FHA Officer 4
Mixed Chorus 1
Girls' Chorus 2

CLETUS WELCH
Basketball 2, 3, 4
FFA 1, 2, 3, 4
FFA Officer 3, 4
Mixed Chorus 1
Boys' Chorus 1
Annual Staff 4
Class Officer 1
Scholarship Team 2, 3

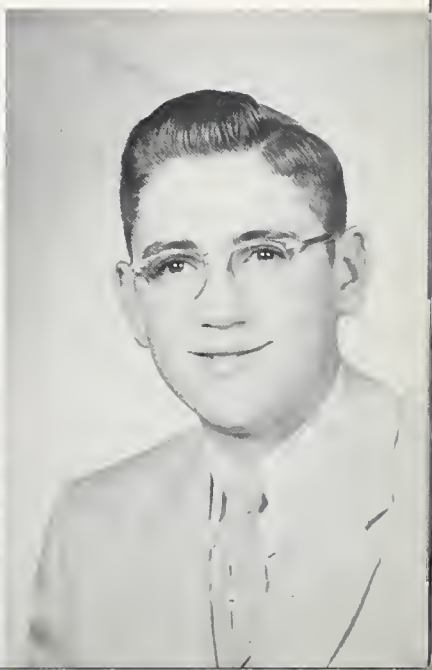

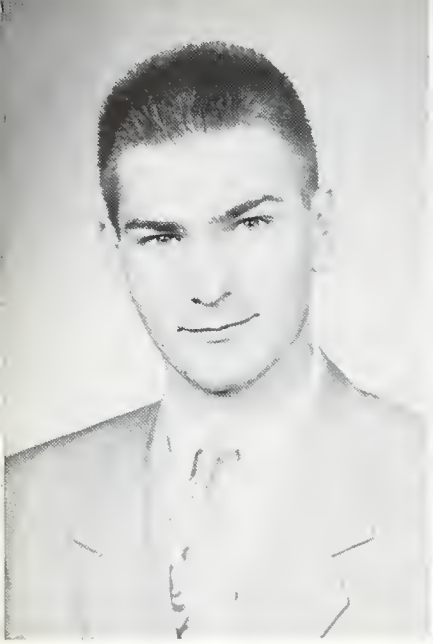

VANCE SHEETS
Mixed Chorus 1
FFA 1, 2, 3, 4
FFA Officer 4
FFA Basketball 3, 4

DEANNA KAY DOUGAL
Mixed Chorus 1
Girls' Chorus 3, 4
Indian Sentinel Staff 4
Y-Teens 1, 2, 3, 4
Y-Teens Officer 2, 3
Class Officer 1, 2, 3
Class Play 3
Scholarship Team 1, 3

RICHARD JELLISON
Annual Staff 4
Class Play 3
FFA 2, 3, 4
FFA Officer 2, 3, 4
Mixed Chorus 1, 2
Boys' Chorus 1, 2
Basketball Manager 1, 2, 3, 4
Baseball Manager 1
Band 1, 2, 3, 4
Band Officer 3, 4
FFA Basketball 4

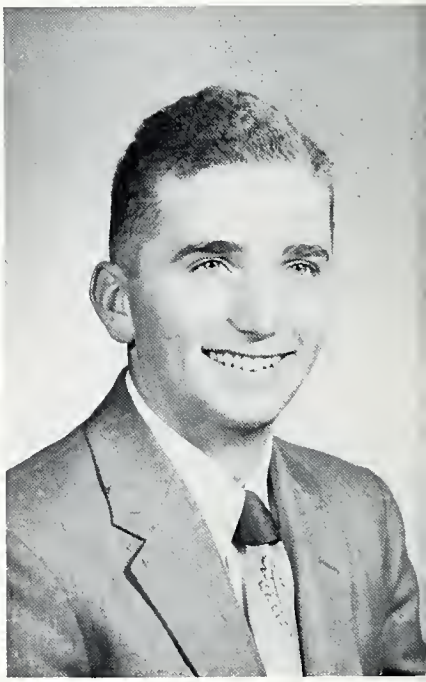

DUANE SMITH
Basketball 1
Football 2
Mixed Chorus 1
Boys' Chorus 1
Scholarship Team 1

JANICE ADAMS
Indian Sentinel Staff 4
Class Officer 4
Chorus 1, 3
FHA 1, 2
FHA Officer 1, 2
Y-Teens 3, 4
Band 1, 2, 3, 4
Band Officer 4

SHIRLEY LYBARGER
Mixed Chorus 1
Girls' Chorus 3, 4
Y-Teens 1, 2, 3, 4
Y-Teens Officer 1, 2, 3, 4
Class Officer 1
Annual Staff 4
Indian Sentinel Staff 4

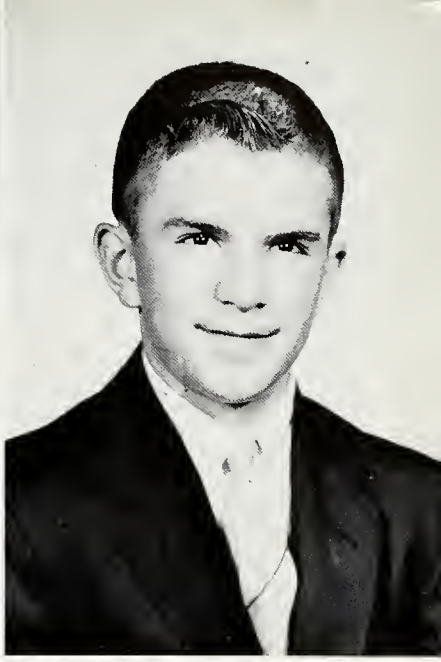

GALE SCHAADT
Basketball Manager 3, 4
FFA 2, 4
FFA Basketball 3, 4
Mixed Chorus 1
Boys' Chorus 1

SHIRLEY ACKOM
FHA 2
FHA Officer 2
Y-Teens 3, 4
Class Officer 1
Indian Sentinel Staff 4
Annual Staff 4
Band 1, 2, 3
Band Officer 3
Mixed Chorus 1
Class Play 3

LOIS MUNTZINGER
FHA 1, 2
Y-Teens 3, 4
Indian Sentinel Staff 4
Annual Staff 4
Chorus 1, 2
Band 1, 2, 3

JANET MILLER
FHA 1, 2, 3, 4
FHA Officer 3
Mixed Chorus 1, 2

ROGER BRANDENBURG
Chorus 1
Basketball Manager 3
Annual Staff 4

JOYCE ETZLER
FHA 1, 2, 3, 4
FHA Officer 3
Mixed Chorus 1, 2
Class Play 3

BEVERLY MYERS
Class Officer 1
Mixed Chorus 1
Girls' Chorus 2
FHA 1, 2
FHA Officer 1, 2
Indian Sentinel Staff 4
Class Play 3

JOIE GEESEY
Chorus 1, 2
FHA 1
Sextet 1
Class Play 3

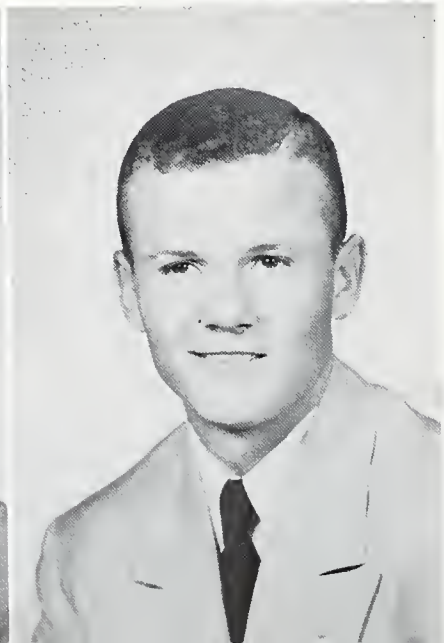

MARTHA MOHR
Chorus 1, 3
FHA 2
FHA Officer 2
Y-Teens 3, 4
Band 1, 2, 3, 4
Band Officer 3, 4
Indian Sentinel Staff 4
Annual Staff 4
Cheerleader 2, 3, 4

DONALD BAER
Basketball 1, 2, 3, 4
Baseball 1, 3, 4
FFA 2, 3, 4
Chorus 1
Boys' Chorus 1
Class Officer 2

Juniors

President
GLORIA FOX
Vice President
JANICE BEATTY
Secretary
NANCY SINN
Treasurer
MARY DUNCAN
Reporter
BARBARA SCHMIDT

MARY DUNCAN, NANCY SINN, GLORIA FOX, JANICE BEATTY
BARBARA SCHMIDT

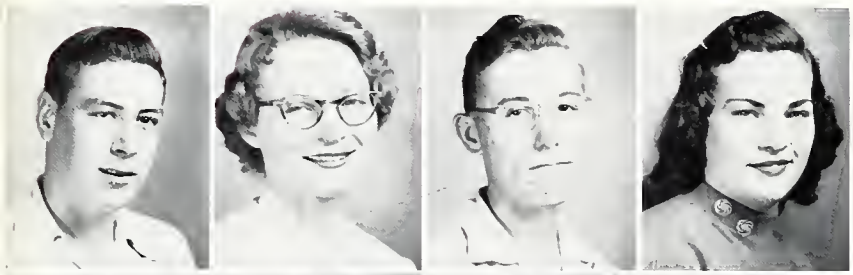

JERRY ORSBORN
DIANE JONES
KENNY MYERS
SUSAN POLING

DELORES STUCKEY
JOSIE MYERS
JUDY MARSHALL
JACK BOWER

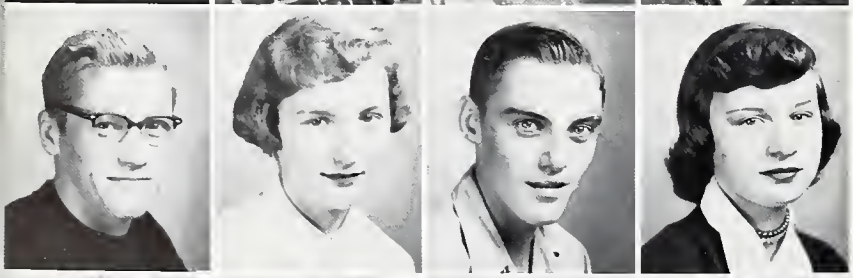

RONALD TAYLOR
JOAN SNYDER
STANLEY DENSEL
DIXIE BUTLER

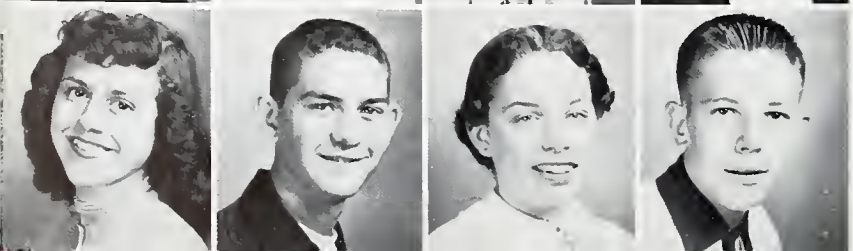

CONNIE MICHAELS
BOB ALLISON
MARY ANN TOMLINSON
ARTHUR FIOCK

RUSSELL WALTMIRE
ELLEN MUNTZINGER
JOHN LINN

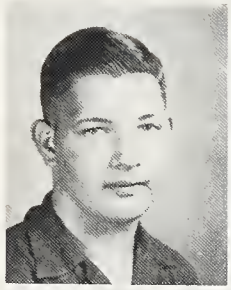

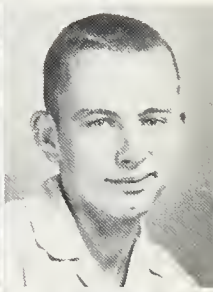

LOIS BELL
RICHARD GREULACH
JANELLA STEVENS

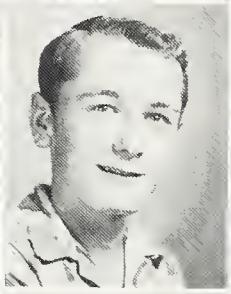

STANLEY ETZLER
NANCY KLINGER
CLAIR HARTING

MARY CAMPBELL
LARRY CUPP
BARBARA OECHSLE

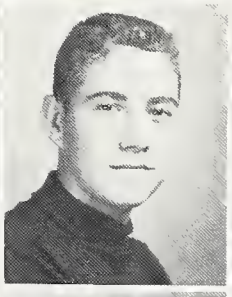

BILL WEBSTER
ARDITH SHEETS
HOWARD LHAMON

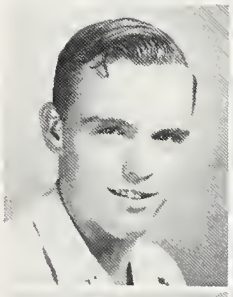

VARLENE GORDON
DONALD ETZLER
GLORIA ROGERS

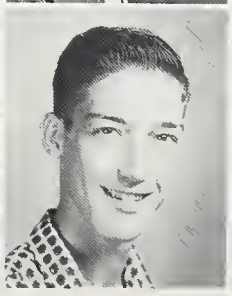

Don Dauler

ELEVATOR CO.

Dealer in

Grain - Hay - Straw - Coal - Feed

Convoy, Ohio

Phone 3831

Sophomores

President
Judy May
Vice President
Bob Dowler
Secretary
Ruth Schumm
Treasurer
Bonnie Fralick
Reporter
Joan Greulach

Bonnie Fralick, Ruth Schumm, Judy May, Bob Dowler, Joan Greulach

Top row, left to right: Ruth Ann Waltmire, Sue Wyandt, Sandra Densel, Colleen Reid, Gloria Schmidt, Anna Weaver.

Second row: Jeanette Krueckeberg, Virginia Trimble, Sue Ferguson, Ronald Drueckeberg, Linda Mollenkopf, Audrey Springer.

Third row: Bonnie Myers, Patty Foley, Karen Sinn, Charlene Graham, Jerry Orsbon, Bill Barnhart.

Janet Slane
Alvin Pancake
Jeanette Baer
John Downs

Gene Goings
Frances Stemen
Bill Mohr
Janet Grant

Ellouise Woods
Bob Leslie
Wilma Woods
Kenneth Speelman

Norman Miller
Judy Sowers
Bob Mefford
Esther Sheets

Marvel Etzler
Bob Rogers
Gretchen Rafert
Ronnie Zimmerman

Ralph Brandenburg
Janet Rogers
Mark Yoh
Betty Etzler

Compliments of

Registered Hereford

Registered Shropshire

ALFRED LONG

Freshmen

President
Richard Schumm
Vice President
Tom Bauer
Secretary
Albert Taylor
Treasurer
Eunice Rafert
Reporter
Eleanor Tomlinson

Eleanor Tomlinson, Tom Bauer, Richard Schumm
Albert Taylor, Eunice Rafert

Top row, left to right: Ronald Etzler, Roger Gaskill, Herbert Schaadt, Mary Jo Weaver, Charles Carey, Jon Fisher.

Second row: Clark Stevens, June Miller, Glenn Fackler, Roger Harting, Rachel Klinger, Kenneth Weaver.

Third row: Sandra Michael, Jon Bower, Vincent Smith, Stanley Laphan, Robert Fawley, Barbara Strunkenburg.

Connie Heath
Bob McCleary
Nancy Sheets
Carl Girod

Richard Downs
Janet Krueckeberg
Denny Riley
Mary Etzler

Kenny Richards
Martha Etzler
Bill Booher
Coleen Fralick

Monty Kay Dougal
Floyd Heath
Janet Ersham
Dale Perrott

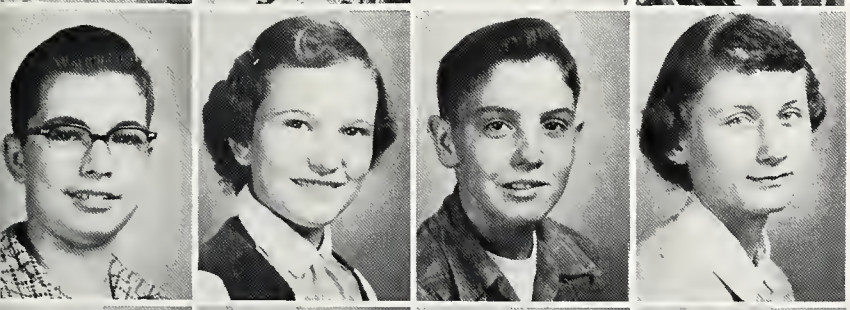

Gerry De Camp
Sue Black
Donnie Owens
Betty Baker

Pat Taylor
Rodney Orsborn
Kathy Haines
Danny Fox

Peggy Fleenor
Dick Purk
Martha Lour Albright
Lynn Mollenkopf

Quality Service

Best Wishes
to Class of
1955
from

GRIBLER DAIRY
Van Wert, Ohio
Phone 2-1501

and

JERRY MUNTZINGER
Distributor
Phone 3724
Convoy, Ohio

Pasteurized and Homogenized
Milk
In Glass Bottles or Paper Cartons

Also

Butter - Cottage Cheese - Coffee Cream
Whipping Cream - Chocolate Drink - Buttermilk

Where Quality Goes in Before the Cap Goes On

NOT HOW BIG - BUT HOW CLEAN
VISITORS ALWAYS WELCOME

Remember Class

"The Ladder of Success Is Full of Splinters
and They Always Hurt the Most When
You Are Sliding Down - So
Keep Climbing Up"

Cleanliness Dependability

Junior High

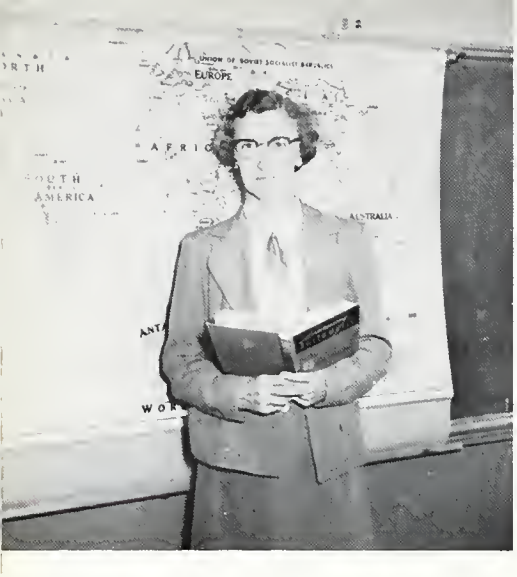

ETHEL MYERS

College: Bowling Green
Ohio Northern
Degree: Diploma in Education
Years Taught Here: 15
Subjects: Arithmetic
Geography
Activities: Eighth Grade Sponsor

HUGH PUGH

College: Ohio Northern
Years Taught Here: 1
Subjects: Industrial Arts
Science
Activities: Eighth Grade Sponsor

FRANCES FOSTER

College: Bowling Green
Degree: B. S. in Education
Years Taught Here: 13
Subjects: English
Home Economics
Activities: Seventh Grade Sponsor

FRANCES IMLER

College: Bowling Green
Degree: B. S. in Education
Years Taught Here: 1
Subjects: Social Studies
Activities: Seventh Grade Sponsor

Cooks

MRS. BIDLACK
MRS. EAKEN

Janitor

MR. FLEENER

Bus Drivers

IMOGENE WORTMAN
CURT MOLLENKOPF
CHARLES DUNLAP
KARL KNEER

8-A

First row: Roger Dunlap, Daryl Girod, Jesse Jacobs, Jerry Grubach, John Bauer, David Greulach, Terry DeCamp. Second row: Thelma Gaskill, Sharon Helm, Sharon Fensler, Peggy Jacobs, Naomi Klinger, Connie Fegley, Marcia Delong, Janice Gaskill, Mary Dellinger. Third row: Mrs. Myers, David Fox, Jim Gibson, Freddie Ackom, Miles Joseph, Gary Heckert, Raymond Etzler, Jeffery Arn, Wayne Dawson.

8-B

First row: Dick Waldron, Terry Schaffner, Larry Rogers, Justus O'Day, Norman Krueckeburg, William Miller, Jerry Rogers. Second row: Donna Thomas, Sandra Mohr, Lois Poling, Joyce Matthews, Sharon Stevens, Diane Mumma, Lois McBride, Patricia Richards, Cledia Lee. Third row: Mr. Lowrie, Vance McIntosh, Alvin Wilson, Mahlon Temple, Bill Rager, David Pratt, Allen Rhoades, Robert Taylor, Roger Lare.

7-A

First row: Jerry Helm, Ralph Downs, Stanley Crowle, Douglas DeCamp, Charles Baer, Russill Etzler, Jim Butler. Second row: Coleen Bagley, Rosita Bauer, Rita DeLong, Dorothy Bell, Linda Allison, Phylis Dunlap, Carol Carey, Judy Kiehl, Elizabeth Clay, Jean Hullinger. Third row: Mrs. Foster, Ronald Jellison, Don Crabtree, Larry Dealy, Glenn Heath, Jerry Bower, Donald Geesey, Walter Joseph, Phil Freck, Jimmy Adams, Lanny Clem.

7-B

First row: Jerry Ryan, Richard Ward, Larry Wortman, Donald Wilson, Robert Miller, Wesley Myers, Delmar Pratt. Second row: Janet Michael, Anna Myers, Nikki Mohr, Kay Reidenbach, Sandra Rogers, Sondra Oechsle, Carol Sheets, Sandra Rogers, Florence Perry. Third row: Connie Waltimire, Mr. Pugh, Rex Springer, Larry Webb, Marshall Wilkins, Bill Stanley, Gary Stemen, Erick Pifer, John Sowers, David Simmons.

THE

Convoy

EQUITY EXCHANGE

CO.

Convoy, Ohio

Farmer's Headquarters

Feeds - Twine - Seed - Grain - Hay - Straw

Fence - Paint - Insecticides

Petroleum Products

Phone 3121

Elementary

JESSIE DRIVER

College: Ohio Northern
Elementary Diploma: $3\frac{1}{2}$ years
Years Taught Here: 35
Grade: Sixth

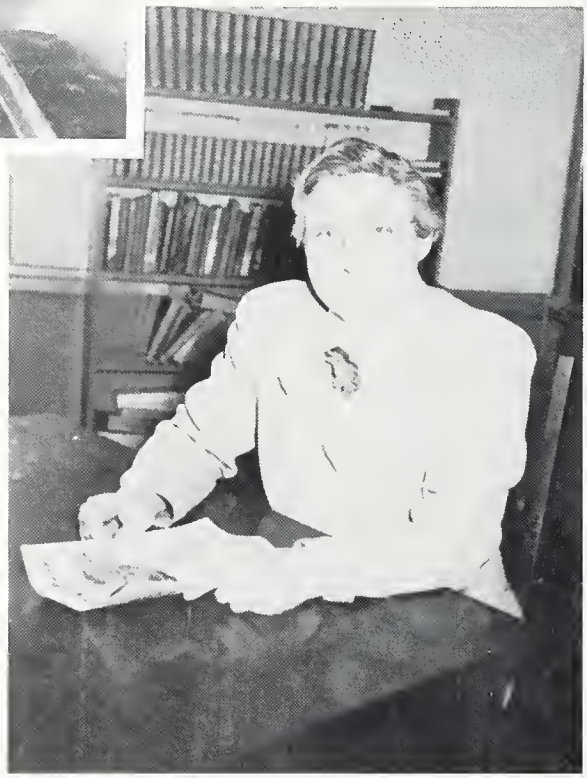

ESTHER FOX

Elementary Diploma: 2 years
Years Taught Here: 3
Grade: Fifth

HELEN WATSON

College: Bowling Green Defiance College
Degree: B. S. in Elementary Education
Years Taught Here: 2
Grade: Second

HELEN PRICE

College: Miami University
Certificate: Life
Years Taught Here: 7
Grade: Three

DORIS THORNELL

College: Ohio Northern
Anderson, Huntington
Years Taught Here: 3
Grades: One and Two
Temporary Certificate

JULIA FRIEDLY

College: Miami University
Life Elementary Certificate
Years Taught Here: 4
Grade: Fourth

DOROTHY ROWE

College: Bowling Green
Elementary Diploma: 2 years
Years Taught Here: 11
Grade: First

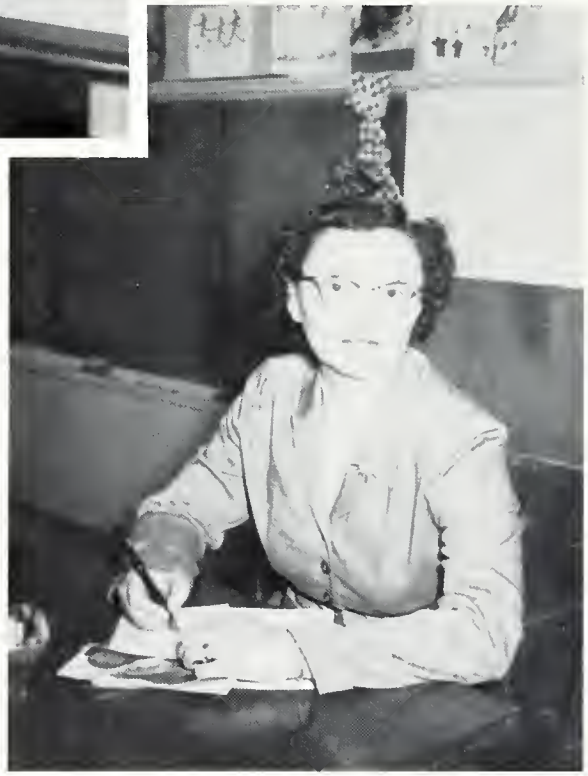

MARY MUMMA

College: Bowling Green
Elementary Diploma: 2 years

JOYCE KIEHL

College: Bowling Green
Certificate: 3 years
Years Taught Here: 4
Grade: First

RUBY POLING

College: Bowling Green
Elementary Diploma: 2 years
Years Taught Here: 23
Grades: Third and Fourth

REBECCA MANSHIP

College: Ohio University
Degree: B. S. in Education
Years Taught Here: 2½
Grade: Sixth

REMA MOHR

College: Bowling Green
Life Elementary Certificate
Years Taught Here: 26
Grade: Fifth

SIXTH GRADE CONVOY

First row: Roger Schumm, Mickey Gessey, Donnie Dawson, Stanley Knittle, Tom Fischer. Second row: Brenda Kiracofe, Marilee Etzler, Carol Barkley, Diana Becker, Suzanne Linn, Eva McCleary, Linda Strunkenberg, Sharon Weaver, Cara Sue Litchle, Carol Schaffner, Shirley Zimmerman. Third row: Zelda Van Wormer, Karen Mohr, Brenda Saylor, Marlene Gibson, Jacqueline Rhoades, Dianna Joseph, Sandra Miller, Judith Pruden, Carolyn Odaffer, Miss Driver. Fourth row: John Miller, Floyd Etzler, Jay Ehrsam, Jim Hilton, Bill Snyder, David Stevens, Gayle Klinger, Larry Ward, Robert Lee, David Rhoades.

SIXTH GRADE UNION

First row: Jimmy Rogers, James Taylor, Donald Fralick, Jim Barnhart, Richard Duncan, Charles Trimble. Second row: Melva Mumma, Patty Wilson, Faye Ann Roth, Nancy DeLong, Oma Lee Fleenor, Judy Davis, Janet Bailey, Jeannie Duncan. Third row: Mary Lu Haines, Gloria Albright, David Taylor, George Weesner, Marilyn Mason, Roger Mason, Danny Purk, Jack Marquis, Eddie Taylor, Miss Manship and Bill Clark.

FIFTH GRADE UNION

First row: Harvey Callen, John Callen, Gern DeVogel, Larry Wilson. Second row: Deanna Albright, Wanda Sailor, Diane Bagley, Roberta Jellison, Carol Hennis, Charyl Dougal, Janet Barnhart. Third row: Mike Stanley, Larry Purk, Leroy Tyas, Joey Motckya, Kermit Imler, David Shook. Fourth row: Mrs. Fox.

FIFTH GRADE CONVOY

First row: Barbara Ramsey, Sharon Smith, Karen Riley, Alice Dawson, Bonnie Pifer, Susan Mohr, Gloria Michael, Thelma Jacobs, Nancy Arn, Marilyn Fawley. Second row: Sharon Woodard, Sue Ann Dauler, Robert Waltmire, Jimmie Thomas, John Smiley, Stanley Shotts, Carl Lee, William Louagie, Jerry Fensler, Jimmy Feasby, Patricia Lyons, Bruce Kiracofe, Ruth Ann Harting. Third row: Kent Rogers, Ervin Fabian, Keith Mohr, Ronald Pancake, Donald Miller, Ronnie Worline, Jimmy Rosendahl, John Schaadt, Donald Stevens, Tommy Myers, Robert Schumm, David Wilkin. Teacher: Mrs. Mohr.

FOURTH GRADE CONVOY

First row: Tommy Waldron, David Downs, Gary Black, Carl Arn, Herbert Dawson, John Muntzinger. Second row: Sharon Ward, Judy Kiracofe, Judy Yoh, Nancy Mohr, Beverly Allison, Janet Matthews, Nancy Heath, Vivian Purk, Bonnie Hoover. Third row: David Hummel, Max Bell, Dewey Middleton, Ralph Meyer, James Mustard, Ray Beahrs, Walter Lee, Lonnie Barkley, Danny Clem. Fourth row: Gayle Stevens, Ronnie Shumm, Allen Purkeypile, Jim Krueckeberg, Harold Sheets, John Michael, Dwight Rhoades, Jimmie Black, Ronnie Pruden. Teacher: Julia Friedly.

FOURTH GRADE UNION

First row: Linda Mohr, Alice Jane Hoersten, Linda Van Wormer, Jeanie Mathews, Carol Lynne Schultz, Ann Motycka, Kathleen Jones, and Nancy Height. Second row: Robert Haines, David Speelman, Donnie Conley, Carlos Mason, Gary Girod, Billy Marshall, Johnny Fleenor, Lewis Callen, Terry Rogers. Teacher: Mill Poling.

THIRD GRADE UNION

First row: Julia Hooker, Karen Taylor, Karen Barnhart, Paulette Mosier, Ann Taylor, Jane Heckert, Jeannie Fox, and Penny Wade. Second row: Bruce Fleenor, Robert Dunlap, Richard Dougal, David Heckert and Steven Rogers.

THIRD GRADE CONVOY

First row: Gerald Foley, James Hoblet, Larry Kiracofe, Larry Jones, Ronnie Lee, Denny Cox, David Sheets. Second row: Jane Gleckler, Marcia Arn, Judy Etzler, Linda Schaadt, Joy Rhoades, Barbara Wherry, Helen Joseph, Sharon Gaskill, Linda Michael, Dea Marie Thomas. Third row: Marilyn Simmons, Bonita Dull, Mary Louise Louagie, Judy Lare, Margie Weaver, Jeffery Bower, Louis Wolfcale, Ronnie Neiswander, Raymond Kiehl, Philip Carey, Byron Thompson, Donnie Woods. Fourth row: Roger Fegley, Larry Hertel, Dennis Sowers, Terry Slane, Marvin Krueckeberg, Jon Hall, Jerry Smiley, Rex Oswald, Loren Pancake, Robert Wallis, Gary Oakley, Larry Middleton, Mrs. Price.

SECOND GRADE CONVOY

First row: Steven Beahrs, Gary Purkeypile, Billy Dawson, Phil Campbell, Denny McCoy, Bobby Gaskill, Terry Ward, Donny Richards, Phil McDowell. Second row: Roselyn Riley, Darlene Bowman, Marcia McClelland, Barbara Speelman, Donna Fabian, Frances Lee, Vicky Sowers, Judy Christian, Jane Gay, Christine Smith, Linda Oechsle, Beverly Feasby, Sue Ann Strunkenberg, Sharon Ryan. Third row: Mearl Densel, Jimmy Henrey, Connie Helm, Betty Miller, Nancy Scott, Carolyn Rogers, Patty Hoover, Terry Saylor, Verlin McIntosh, Gary Stevens, Larry Carmack, Danny Webb, Bobby Dawson, Jerry Fortney. Fourth row: Kerry Lyons, Billy Baker, Jerry Saylor, Harold Thomas, Larry Ray, Eddie Miller, David Myers, Denny Kever, Orley Odaffer, Jeffrey Thomas, Bobby Lou Agie, Kent Hoblet. Teacher: Mrs. Watson.

SECOND GRADE UNION

First row: Tom Mohr, Jimmy Hammon, Billy Housten, Jerry McNeely, Vernon Duncan, Bruce Basil, Keith Imler. Second row: Karen Wade, Shirley Bauer, Edna Callen, Bonnie Butler, Diana Mefferd, Jovetta Rogers, Janell Bagley, Penny Height, Clora Wehage, Ruth Ann Mathews. Third row: Patty Albright, Victoria Cook, Linda Albright, Barbara DeLong, Peggy Ferguson, Brent Basil, James Dougal, Floyd Tyas, Ronnie Rase, David Purk, Mrs. Mumma, Lin Barnhart.

FIRST GRADE UNION

First row: Garry Young, Orville Hammon, Johnny Saylor, Ora Duncan, Jimmy Hoerston, Jon Niblick. Second row: Sally Rice, Marlene Dougal, Jean Bailey, Pamela Poling, Carroll Habern, Joan Mosier, Linda Lou Speelman, Linda Joyce Spielman, Linda Flickinger, Angela Jones. Third row: Larry Smith, Donald Goings, Roger Purk, Jackie Manis, Tommy Short, Larry McOmber, Danny Stetler, Courtney Height, Jerry Jackson, Danny Routt, Mrs. Rowe.

FIRST GRADE CONVOY

First row: Denzel Thornell, Joe Small, Stanley Rosendahl, Vaughn Crabtree, David Lee, Albert Odaffer, Roger Schaadt. Second row: Beth Hall, Linda Baker, Bonnie Miller, Barbara Feasby, Bernita Purk, Lynette Pancake, Marcia Ramsey, Donna Rogers, Betty Allison, Lois Yoh, Sally Meyer, Carol Wilkin, Linda Herrick, Susan Springer, Connie Gardner. Third row: Sharon Kiehl, Barbara Pancake, Linda Burley, Judy Myers, Pamela Reather, Connie Giessler, David Lichtle, Maurice Thornell, Don Clevenger, Roger Bowman, John Shutt, Billy Webb, Allan Myers. Fourth row: Miss Kiehl, Betty Saylor, Linda Woods, Bill Mustard, Byron Dealey, Randy DeCamp, Kip Mohr, Billy Heath, Lewis Burley, Steve Bebout, Tommy Densel, Donnie Henrey, Maurice McClelland, Mrs. Thornell.

ROGER'S *Bakery*

Cakes - Pastries - Bread - Pies

Convoy, Ohio

Phone 3231

SHOWALTER

Sporting Goods

108 N. Washington Street

Van Wert, Ohio

Phone 2928

"Your Local Specialists in Sports"

TOM AND JIM

Activities

F.F.A. OFFICERS

Sentinel - Vance Sheets; Reporter - Dick Jackson; Vice President - Cletus Welch; (Bob Dowler substituting), President - Larry Wendel; Secretary - Richard Jellison; Treasurer - John Myers; Advisor - Mr. Reed.

F. F. A. MEMBERS

First row: John Myers, Vance Sheets, Dick Jackson, Richard Jellison, Harold Wortman, Don Baer, Norman Miller, Charles Carey. Second row: Bob Rogers, Danny Fox, Herbert Schaadt, Stanely Laphan, Larry Wendel, Gene Goings, Bob Mefford, Bill Duncan, Clair Harting, Carl Girod, Denny Riley, Dale Schaadt, Mr. Reed. Third row: Gale Schaadt, Ronnie Zimmerman, Howard Lhamon, Bob Dowler, Tom Bauer, Gerry Wilkin, Lynn Mollenkopf, Mark Yoh, Dick Purk, Richard Schumm, Clark Stephenson, Robert McCleary, Dale Perrott, Bill Booher.

In The Dog House!!!

Back Benders Union!

F.F.A. ACTIVITIES

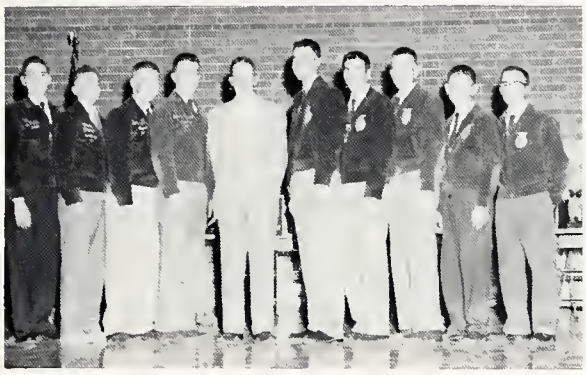

What Makes The Chapter Tick???

Devils Tower, S.D.

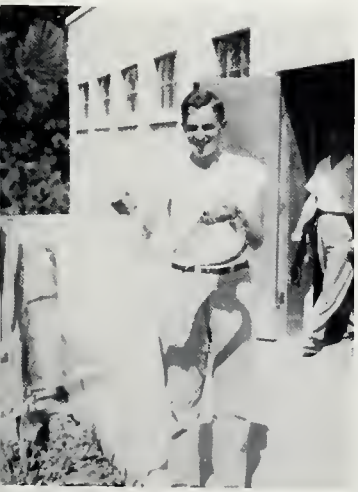

Snake Charmer
Rapid City, S.D.

Corn Palace
Mitchell, S.D.

F.H.A. OFFICERS

President - Marilyn Etzler; Vice President - Varlene Gordon; Secretary - June Miller; Treasurer - Sue Wyandt; Reporter - Betty Webster; Advisor - Mrs. Steepleton.

F. H. A. MEMBERS

First row: Ardeth Wheets, Sue Wyandt, Betty Webster, June Miller, Marilyn Etzler, Varlene Gordon, Mrs. Steepleton. Second row: Janella Stevens, Nancy Klinger, Elloise Woods, Wilma Woods, Ester Sheets, Wilma Weaver. Third row: Peggy Fleenor, Sandra Michael, Mary Weaver, Barbara Struckenburg, Nancy Sheets, Jane Waldron, Gloria Rogers. Fourth row: Ruth Waltmire, Virginia Trimble, Gloria Schmidt, Connie Michael, Dixie Butler, Mary Lou Hullinger, Janet Miller, Joyce Etzler.

45
32
50
40
55
34
53
30
35
43

CONVOY-UNION SCHOOL BAND

CONVOY - UNION HIGH SCHOOL BAND

ACTION SHOTS

HALLOWEEN PARADE

GIRLS' CHORUS

First row: Joan Greulach, Mary Etzler, Martha Etzler, Audrey Springer, Kathy Haines, Arlene Wortman, Deanna Dougal, Jeanette Krueckeberg, Lois Bell. Second row: Mr. Milliman, Shirley Lybarger, Ginger Taylor, Janet Slane, Judy May, Ruth Ann Schuum, Marvel Etzler, Eleanor Tomlinson, Barbara Oechsle, Gloria Fox, Janet Krueckeberg, Janet Grant. Third row: Ellen Muntzinger, Janet Ersham, Susan Poling, Linda Mollenkopf, Judy Marshall, Nancy Sinn, Frances Stemen, Betty Etzler, Betty Adams, Barbara Schmidt, Pat Foley.

Y-TEENS

First row: Kathy Haines, Martha Albright, Colleen Fralick, Audrey Springer, Sue Ferguson, Arlene Wortman, Deanna Dougal, Joan Greulach, Eleanor Tomlinson, Barbara Schmidt. Second row: Charlene Graham, Diane Jones, Monty Kay Dougal, Pat Foley, Pat Taylor, Sandra Ferguson, Jeanette Krueckeberg, Marvel Etzler, Ellen Muntzinger, Janet Ehrsam, Janet Grant, Shirley Lybarger, Ginger Taylor. Third row: Lois Bell, Lois Muntzinger, Shirley Ackom, Betty Etzler, Janet Rogers, Jeanette Baer, Donna Turner, Janice Adams, Bonnie Myers, Colleen Reid, Bonnie Fralick, Mary Tomlinson. Fourth row: Linda Mollenkopf, Martha Mohr, Nancy Sinn, Frances Stemen, Judy Marshall, Karen Sinn, Gloria Fox, Susan Poling, Ruth Ann Schumm, Judy May, Janet Slane.

FIRST SEMESTER DRIVERS EDUCATION

DRIVER EDUCATION CAR
Sponsored by
BELL BROTHERS CHEVROLET

SECOND SEMESTER DRIVERS EDUCATION

ALUMNI

David Beatty - International Business College, Ft. Wayne, Ind.
James Beatty - Standard Oil Station, Van Wert, Ohio
Marcia Bell - Murphy's 5 & 10, Van Wert, Ohio
Donna Marie Barry - Communication School, Minneapolis, Minn.
Janet Black - Parkview Memorial Hospital, Ft. Wayne, Ind.
Dale Boggs - Laboratory Technician Training, Fort Wayne, Ind.
Lowell Cress - Farmer, Dixon, Ohio
Evelyn Eaken - Central Mutual Insurance Company, Van Wert, Ohio
Richard Fackler - N.Y.C. Agent, Mechanicsburg, Ohio
Russell Gaskill - Farmer, Dixon, Ohio
Gene Harting - Farmer, Dixon, Ohio
Wilma Heath - Baby-Sitting, Fort Wayne, Ind.
Kenneth Imler - Farmer, Dixon, Ohio
Edythe Ann Jackson - Aeroquip, Van Wert, Ohio
Trevor Jones - Community Gas & Oil, Van Wert, Ohio
Phyllis Joseph - Central Mutual Insurance Company, Van Wert, Ohio
Lowell Kever - Farmer, Convoy, Ohio
William Kever - Kesler's, Van Wert, Ohio
Shirley Ann Kiracofe - Murphy's 5 & 10, Van Wert, Ohio
Glenn Klinger - Farmer, Dixon, Ohio
Robert Klinger - Farmer, Dixon, Ohio
Harold Krueckeburg - Bordon Cheese Company, Van Wert, Ohio
Lois Krugh - Central Mutual Insurance Company, Van Wert, Ohio
Varrell McIntosh - Farmer, Dixon, Ohio
Patty Mohr - International Business College, Ft. Wayne, Ind.
Stanley Mollenkopf - John Earl's, Van Wert, Ohio
Ricnard Neiswander - Bowling Green State University
Lowell Oechsle - Farmer - Convoy, Ohio
Doyt Owens - Bowers Furniture Manufacturing Co., Convoy, Ohio
Bob Rogers - United States Air Force
Robert Waldron - Brick Abbot, Van Wert, Ohio
Gerald Weesner - Farmer, Scott, Ohio

Compliments of

Sterrett's

HOME EQUIPMENT

North Washington Street

Van Wert, Ohio

SCOTT

Equity Company

Wholesale and Retail Dealers in

Grain, Feeds, Coal and Petroleum Products

The Farmers Elevator

Scott, Ohio

Phone 33

Athletics

BILL DUNCAN

HAROLD WORTMAN

MARLIN THOMPSON

Coach ROBERT GLANCY

CLETUS WELCH

WAYNE BLACK

Sponsored by
ESTON FORTNEY

DICK JACKSON

LARRY WENDEL

Managers: RUSSELL WALTMIRE
RICHARD JELLISON, GALE SCHAADT
DALE SCHAADT

JOHN MYERS

DONALD BAER

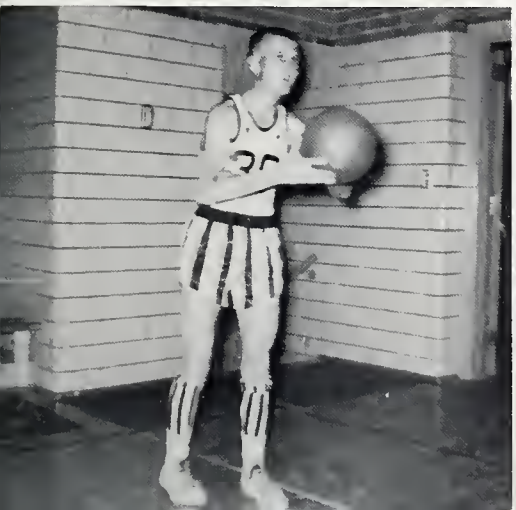

JACK BOWER

RESERVE BASKETBALL TEAM

First row: Howard Lahmon, John Linn, Bob Rogers, Stan Densel, Bill Barnhart, Bill Mohr. Second row: Coach Bob Glancy, Jack Bower, Bob Allison, Ron Krueckeberg.

VARSITY BASEBALL

First row: Herb Schaadt, Dan Fox, Vincent Smith, Stan Lapham, Stan Densel, Coach Bob Glancy, Ron Krueckeberg, Larry Wendel, Bob Allison, Dick Jackson, Jack Bower, Howard Lahmon. Second row: John Linn, Jon Fischer, Jon Bower, Bob Fawley, Rog Gaskill, Wayne Black, John Myers, Bill Webster, Jerry Osborn. Third row: Rodney Osborn, Gale Schaadt, Dale Schaadt, Clair Harting.

VARSITY CHEERLEADERS

Janis Beatty, Judy May, Mary Helen Duncan, Betty Baker, Martha Mohr, Patty Foley.

JUNIOR HIGH CHEERLEADERS

Kay Reidenbach, Sandra Mohr, Sharon Helm, Lois Poling.

JUNIOR HIGH BASKETBALL

First row: Jim Gibson, Freddy Ackom, Vance McIntosh, Mr. Lowrie, Raymond Etzler, Allen Rhoades, Robert Taylor. Second row: Russell Etzler, Norman Krueckeberg, Roger Dunlap, Daryl Girod, Jerry Helm, Don Crabtree, Ronald Jellison, Charles Baer. Third row: Larry Dealy, Rex Springer, Bill Stanley, Doug DeCamp, Larry Webb.

FRESHMAN BASKETBALL

First row: Bob McCleary, Jon Fischer, Danny Fox, Mr. Linn, Vincent Smith, Stanley Laphan, Rodney Orsbon. Second row: Tom Bauer, Jon Bower, Herb Schaadt, Kenneth Weaver, Bob Fawley.

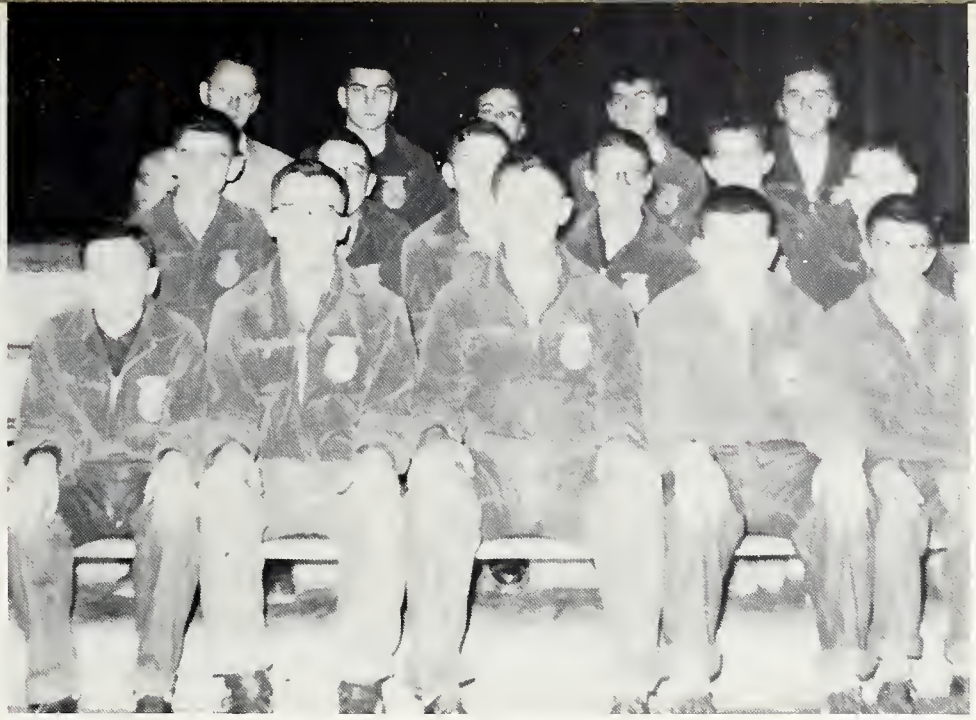

F.F.A. BASKETBALL

Top row: Mr. Linn, Vance Sheets, Dick Purk, Gerry Wilkin, Dick Jellison.
Second row: Bob Dauler, Bill Booher, Carl Girod, Clark Stevenson, Richard Schumm, Dale Perrot.
Bottom row: Denny Riley, Clair Harting, Bob Mefford, Norm Miller, Gale Schaadt.

INDIAN SENTINEL STAFF

Left to right: Marlin Thompson, Beverly Myers, Donna Turner, Deanna Dougal, Betty Adams.
Standing: Martha Mohr, Shirley Ackom, Janice Adams, Lois Muntzinger, Ginger Taylor, Darlene Densel, Shirley Lybarger, Mr. Fox.

Compliments of

CARL A. WRIGHT
INC.

Distributor

Cities Service Products

Van Wert, Ohio

Phone 3095

Gasoline - Fuel Oil - Lubricants

Tires - Batteries - Accessories

Compliments of

TRIANGLE
Food Mkt.

South Shannon

Van Wert, Ohio

Favorites

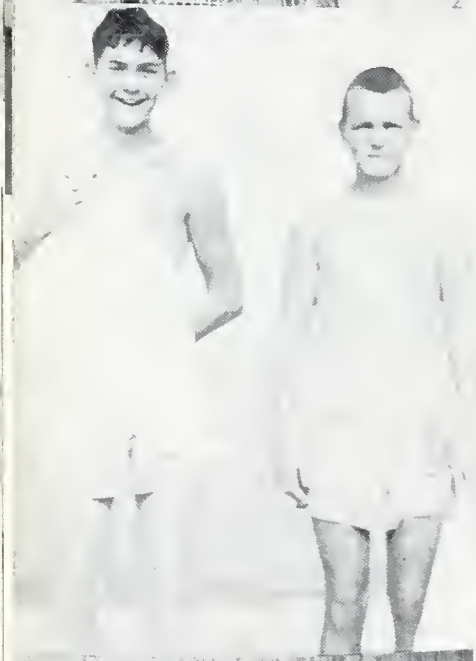

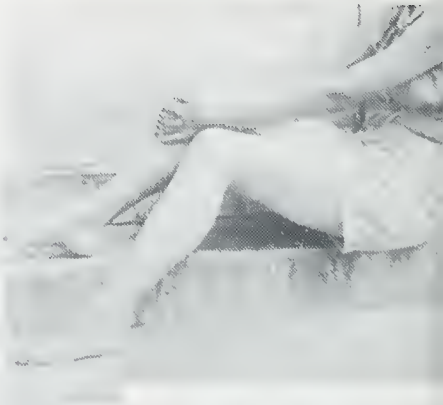

Name The Legs!!!!

SENIOR
OFFICERS
ITS NEW
ITS BIG

THE *Union* QUARRIES CO.

Scott Phone 16F3

Van Wert Phone 2650

Paulding STONE CO.

Phone 3145

Paulding, Ohio

International Harvester

New Idea

Farm Equipment

SINN

IMPLEMENT COMPANY

Convoy, Ohio

Phone - Convoy 3781

Advertisers

Compliments of

517 Leeson Avenue
Van Wert, Ohio

HAVILAND CLAY WORKS CO.

Manufacturers of
Clay Drain Tile
Structural Clay Tile
Haviland, Ohio
Call Scott 53-F3

Tiling Doesn't Cost - It Pays!!!

. Surer and Better Crops
. Easier Cultivation
. Prevention of Soil Waste
. Saving of Machinery and Manpower

Pittsburgh Paints
Roofing - Building Supplies

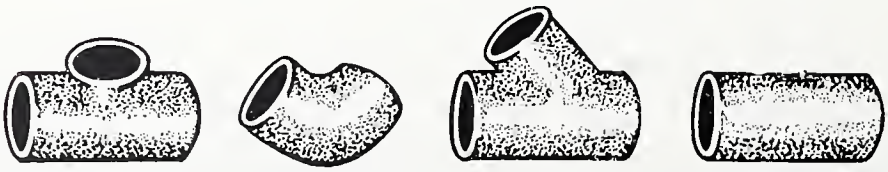

HALL
LUMBER & COAL CO.

"Since 1910"

Building Material - Builders Hardware

Sherwin-Williams Paint

Phone 3011

Convoy, Ohio

HILTON
Jewelry

Convoy, Ohio

Compliments of

KENNEDY-KUHN

Implement Company

Van Wert, Ohio

Compliments of

LOU'S

Lincoln Way Restaurant

Compliments of

State Garden

NIGHT CLUB

Middlebury, Ohio

MYERS

Floral & Gift

SHOP

Convoy, Ohio

Phone 6053

Cut Flowers - Plants and Planters

Funeral Designs - Weddings - and Gifts

Try Our Service and You Will See Why We Say,

"When It's Flowers Say It With Ours."

Best Wishes - Class of 1955

Compliments of

Brookside

MILK & ICE CREAM

"Visit Our Drive-In"

Phone - Van Wert 2638

Complete Catering Service

Parties - Weddings - Reunions

Quality Products

Courteous Service

COMMUNITY

GAS & OIL

120 N. Market Street

Van Wert, Ohio

Phone 3312

Van Wert HATCHERY, INC.

HONEGGER
ASSOCIATE HATCHERY

Phone 3395

Van Wert, Ohio

E. W. Mengerink & SON

GENERAL CONTRACTORS

Van Wert, Ohio

Phone 2863 - 3226

Excavating

Bulldozing

It's Very Clear

Our Hair Is Here to Stay

Short Hair

Our Specialty

Permanents to Suit Your Personality

Evelyn's

BEAUTY SHOPPE

Colville 473

SAN-SU-LU

Hampshires for Quality

H. W. Ferguson

North of Van Wert

6 Miles on Route 127

Phone 3-4154

SAN-SU-LU

Compliments of

Continental
CAN CO.
INC.

Manufacturers of

"DRUMS HARD TO BEAT"

"Foremost in Quality Control"

ALLEN DAIRY

Phone A-2151

Fort Wayne, Indiana

Perry Lybarger

WELL DRILLING

City, Factory, Railroad and Farm Wells

Pumps for All Types of Wells

Phone 3-4605 Van Wert, Ohio

Compliments of

First National BANK

Member Federal Deposit Insurance Corporation

Convoy, Ohio

MONROEVILLE CO-OPERATIVE EQUITY UNION EXCHANGE, INC.

Grain, Feed, Coal, Salt and Fencing Supplies

Distributors of Petroleum Products

Branch at Dixon, Ohio

Monroeville, Indiana Dixon, Ohio

Compliments of

MYERS
GULF

Routes 30 and 49

Convoy, Ohio

Compliments of

Mollenkopf

Ford Sales and Service

Convoy, Ohio

Phone 3021

R. E. MOHR & SON

Furniture - Hardware - Appliances

G.E. Appliances Speed Queen Washers

Sherwin-Williams Paint

American Standard Plumbing Fixtures
Gould and Myers Water Systems

Open Tuesday, Thursday, Saturday Evenings

Phone 14 Scott, Ohio

MEYER INSURANCE AGENCY

Convoy, Ohio

General Insurance With "Better Service"

Compliments of

Munbzinger's

VILLAGE SHOPPE

Paint - Wallpaper - Gifts - Housewares - Sporting Goods

Convoy, Ohio

Compliments of

LEWIS W. KADUK

SOCONY-VACUUM OIL COMPANY

Van Wert, Ohio

Congratulations

MURPHY and MORRIS STORES

Van Wert

Compliments of

LEARNED'S

FOODLANE

Open 7 Days a Week

Van Wert, Ohio

Compliments of

LESLIE'S

Rexall Store

Convoy, Ohio

Phone 3201

LAUDICK'S Jewelry

Diamonds - Watches - Silverware

210 E. Main

Van Wert, Ohio

Phone 3139

KEYSER'S

CUSTOM TELEVISION & APPLIANCES

83 Steps North of Main Street

Van Wert, Ohio

Compliments of

JIM'S Sohio SERVICE

Expert Lubrication

Atlas Tires - Batteries - Accessories

Convoy, Ohio

THE

Ohio State

LIFE INSURANCE CO.

Telephone 24F2

Willshire, Ohio

J. C. EDWARDS

John Earl

INC.

Van Wert's Department Store

Compliments of the

JOCKEY CLUB

BAR AND GRILL

123 N. Washington

Jerome
INSURANCE AGENCY

Insurance of All Kinds

Van Wert, Ohio

Compliments of

HERTEL'S MARKET

Dixon, Ohio

Compliments of

HOVERMAN

INSURANCE AGENCY

All Types of Insurance

104 1/2 E. Main St.

Van Wert, Ohio
Phone 2771

Compliments of

H. D. SMITH
Funeral Home

Convoy, Ohio

Phone 3871

Congratulations to the Class of '55

Hardin's
SANDWICH SHOP

CARL AND JOYCE PANCAKE

Good Luck!

GLANCY PRINTING CO.

Convoy, Ohio

FRECK & SCHABERG

Hardware Stoves - Electrical Appliances - Paints

Speed Queen Washers and Dryers - Floor Coverings

Phone 2951

Convoy, Ohio

Best Wishes
for
a Successful Future

FEIGERT Insurance Agency

MARTIN W. FEIGERT - PAUL W. RHOADES

Van Wert, Ohio

Flowers for All Occasions

Distinctive Corsages a Specialty

E. R. RAGER
Florist

Convoy 6070 Van Wert 4-1106

Compliments of

EWING
LUMBER CO.

201 N. Cherry Street

Van Wert, Ohio

Phone 2684

ERSAM
FURNITURE STORE

Furniture and Appliances

Custom Built Furniture

Convoy, Ohio

DAVE BALYEAT'S

DRIVE IN

Fine Foods

Open 7:30 A.M. - 1 A.M.
on U.S. Route 127

Van Wert, Ohio

Compliments of

DAVIS
ROLLER RINK

Midway Between Van Wert and Convoy

DULL
LUMBER & COAL CO.

A Square Deal With Every Square Foot

North End of Shannon Street

Van Wert, Ohio
Phone 2914

Clarence Foster

Sinclair Gas and Oils

Sandwiches and Short Orders

Route 30

CROWS

MAIN FOOD MARKET

903 W. Main Street

Just Good Food

Reasonably Priced

Compliments of

Cleon White

Dealer of National Homes

Van Wert, Ohio

CARL L. CROOKS

REALTOR

The Land and Loan Man

Marsh Building - W. Court Street
Van Wert, Ohio

Residence Telephone 3307
Office Telephone 3309

Congratulations Seniors

CLARK'S PLACE

Convoy, Ohio

Compliments of

Open Air

FRUIT MARKET

Van Wert, Ohio

Compliments of

Band Box CLEANERS

Phone 3071

Convoy, Ohio

BUD'S

Distinctive Men's Wear

Van Wert, Ohio

BAGLEY

BUILDERS SUPPLY

Wholesale - General Contractors - Retail

Plumbing - Heating - Roofing
Builders' Hardware - Appliances
Sash - Doors - Lumber - Flooring - Paint

Phone 3033

Compliments of

BUD'S

VARIETY STORE

A Complete Line of Variety
Store Merchandise

Corner Main and Tully Streets
Convoy, Ohio

Compliments of

BORDEN

CHEESE COMPANY

Van Wert, Ohio

Compliments of

ALSPACH

Funeral Home

Phone 2042-1 316 So. Washington Street

Van Wert

Congratulations to the Seniors of '55

Ackom's

CLOTHING & FOOTWEAR

Convoy, Ohio

Compliments of

Wilmer Bowers & Co.

Furniture Manufacturers

Convoy, Ohio

Best Wishes
to
Class of '55
For the Best in Nitrogen Fertilizers
Use

ANHYDROUS AMMONIA

Applicator Warren Reed, Convoy

Greetings

WORTMAN BROS. CO.

Van Wert, Ohio

WILBERT A. STOLL

Sinclair Gas and Oils
Washing, Waxing and Polishing
Service Calls
Phone 3037
314 East Main St.
Van Wert, Ohio

WILLIMANS I. G. A.

Your Complete Food Market

With Everyday Low Prices

Van Wert, Ohio

Compliments of

WEST BROS.

DRY CLEANING SERVICE

Van Wert, Ohio

Compliments of

WHITIES PLACE

Corner of 127 and 224

Van Wert, Ohio

W and W
WELDING SHOP

"Electric and Acetylene"

Body and Fender Repair

Convoy, Ohio

Compliments of

THE
WESTERN OHIO
BOTTLING CO.

Van Wert, Ohio

THE *Weiker* GRAIN CO.

"Complete Grain, Feed, Seed and Farm Supply Service"

212 N. Market Street

Phone 4-1591 Van Wert, Ohio

VAN WERT *Monument* CO.

DOYLE BEBOUT - ELMER HISEY

Phone 3036

625 S. Shannon Street Van Wert, Ohio

On Highways 118 and U.S. 224

Congratulations Seniors!

Virginia Leslie

INSURANCE SERVICE

Convoy, Ohio

TWIN'S *Jewelry*

133 E. Central Avenue
Van Wert, Ohio

-All National Advertised Jewelry-

Bulova Watches Elgin

Diamonds

"Gifts for All Occasions"

TURNER RADIO & TELEVISION

Sales and Service

Stromberg-Carlson - Motorola

Where Television Is a Business - Not a Sideline

300 S. Walnut Street

Van Wert, Ohio

Phone 2530

Compliments of

TOMMY'S CAFE

Homemade Pies - Home Cooked Meals

Convoy, Ohio

Phone 3941

The VAN WERT Times-Bulletin

For News of All Van Wert County

SOWERS I.G.A. MARKET

Groceries - Meats and Produce

Convoy, Ohio

Phone 3101

Compliments of

SPRAY & SON
SHELL

Van Wert, Ohio

Compliments of

Ralph Greulach

Distributor of Sohio Products

Van Wert, Ohio
Phone 4-1826

PRESLER MOTORS
INC.

Pontiac - Buick Cars and
GMC Trucks

217 South Walnut Street
Van Wert, Ohio

POND
SEED COMPANY

Scott, Ohio

Everything in Farm Seed

Phone Scott - 25

Compliments of

THE
OHIO POWER
CO.

Van Wert, Ohio

OLYMPIC

RECREATION

Bowling Alleys

Phone 3110

Open Bowling Every Saturday and Sunday

Congratulations Seniors

BELL BROTHERS
CHEVROLET

Convoy, Ohio

Phone 2971

Compliments of

Ohio

CONSOLIDATED TELEPHONE CO.

P. H. Miller

Compliments of Your

Pure Oil Distributor

Van Wert, Ohio

Phone 2364

Compliments of

J. Monroe & SON

Marketers of

Sinclair Products

Van Wert, Ohio

Compliments of

Baker's General Store, Dixon
Balyeat's Coffee Shop, Van Wert
Van Wert Bootery, Van Wert
Beaupre Brothers, Van Wert
Balyeat Clothier, Van Wert
Clark's Shoe Store, Van Wert
Dustman's, Van Wert
Firestone, Van Wert
Tomczak's Flowers, Van Wert
U.S. Sporting Goods, Van Wert
Vicker's Drive In, Van Wert
Wineburgs, Van Wert
Wayne's Barber Shop, Van Wert
Zimmerman's Jewelry, Van Wert
Kiggin's Camera Shop, Van Wert
McKeddie's, Van Wert
Penny's, Van Wert
Harold Balyeat, Van Wert
Gunsett's Hardware, Van Wert
Goodsell's Wallpaper, Van Wert
Prior Insurance, Van Wert

VADA'S
Beauty Salon

Van Wert, Ohio
408 1/2 North Washington
Phone 2048

WILLIAMS
&
HOAGLIN

Complete Food Market

Scott, Ohio

HENRY BOGGS

Excavating and Bulldozing

R. R. # 1 Convoy, Ohio

Phone 6362

Congratulations to the Class of 1955

WEBB'S
PURE OIL SERVICE STATION

Homemade Pies a Specialty

On Routes 30 and 49

Convoy, Ohio

Compliments of

THORNELL
IMPLEMENT

Your Local Oliver Dealer

North on U.S. 49

Compliments of

Pete's
MARKET

Convoy, Ohio

Phone 3801

VAN WERT COUNTY FARM BUREAU
COOPERATIVE ASSOCIATION

Grain - Feed - Seed - Fertilizer - Fence

Petroleum Products - Farm Machinery

Van Wert	Venedocia	Wren	Cavett
Phone 2375	Phone 49	Phone 22	Phone 4-1131

For

Roller Skating

Enjoyment

BELL'S RINK

30-24 East of Ft. Wayne

Compliments of

AEROQUIP, INC.

Van Wert, Ohio

Dicken & Wonder

STUDIO

Official Photographers for the

1955 Annual

Fostoria, Ohio

Local Bulk Plant

Bottled Gas

Residential	"Service"	Commercial
* Home Heating	* Cooking	* Refrigeration
* Clothes Drying	* Water Heating	* Heating

KINDER

BOTTLE AND BULK GAS

Gas Beyond the Mains

We Service Gas Appliances

"We Fill Bottles or Any Size Containers"

1200 S. Washington

Van Wert, Ohio

Phone 2404

You Are Welcome at

"THE HOUSE OF HOTPOINT"

See the Latest in Home Appliances

G.E. Television

Plumbing Equipment

Oil and Gas Burners

See HAROLD BOOK

at West Lincoln Sales

Van Wert, Ohio

Phone 2458

Bob Learned Studios

can satisfy your every photographic need....

PORTRAITS · WEDDINGS · AERIAL

COMMERCIAL · ADVERTISING · COPY

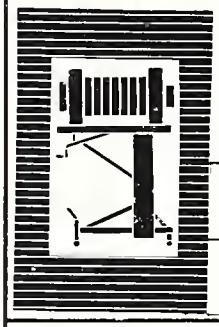

SUNDAY BY APPOINTMENT

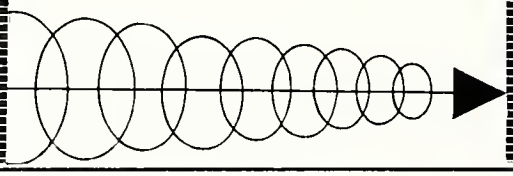

Bob Learned photography

Studio at 502 S. SHANNON VAN WERT, O.

Phone 2902

Compliments of the

ANNUAL STAFF

Compliments of

VAN WERT GOSPEL

Gift Shop

The Store of Distinctive Religious Supplies

111 S. Walnut St.

Van Wert, Ohio

Telephone 3302

Best Wishes to the Class 1955

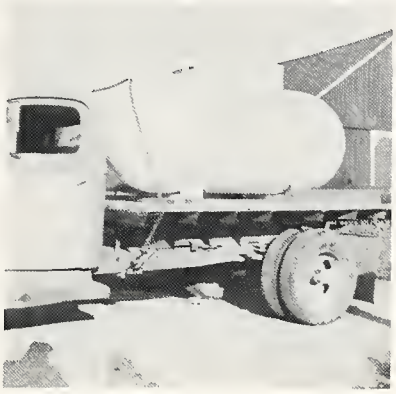

Anhydrous Ammonia 82% Nitrogen

Your Best Buy for More and Better Crops

ALLISON'S NITROGEN SERVICE

Convoy, Ohio

Phone 3142 Monroeville 3192

Prompt Service

Congratulations to Class of 1955
from

CONVOY LOCKER AND GROCERY SERVICE

O. A. KRUGH AND SONS, Owners

"The Store to Shop on One Stop."

Home Freezer Supplies - Lockers for Rental
Fresh and Frozen Vegetables - Fresh and Frozen Fruits
Complete Line of Groceries - Fresh Home Killed Meats
Ice Cream - Candies - Fruit Punch

For Your Special Occasions

Also Do Custom Slaughtering, Curing and
Processing for Your Home Freezer or Locker.

CHARLES W. DULL, Mgr.

Phone 3361 Convoy, Ohio

Compliments of

Economy

ANTENNA SERVICE

214 East Main

Phone 2763

Compliments of

DICK'S

BARBER SHOP

Convoy, Ohio

EGLEY
MEAT MARKET

Custom Slaughtering

Processing for Home Freezers

Phone 3901
Convoy, Ohio

MORRIS OIL CO.

Distributors of

Gulf Oil Products

Phone 2-2831

Van Wert, Ohio

Compliments of

KILGOR
BROS.

Save as Last Year

Compliments of

Lincoln
DRIVE-IN
Theatre

Van Wert, Ohio

Compliments of

OHIO
POULTRY & EGG
CO.

231 W. Jackson Street
Van Wert, Ohio

REDMON'S
FURNITURE

Norge Appliances

328-30 North Main — Delphos, Ohio

121-23 Central Ave.

1 Block South of Court House — Van Wert, Ohio

Compliments of

T. Powell Jones CO.

Wayne and Jackson
Van Wert, Ohio
Phone 4-1506

Congratulations to
the Senior Class from

Betty and Del Springer

Compliments
of the

BROOKS Nurseries

Van Wert, Ohio

COMPLIMENTS OF

KENNEDY
MANUFACTURING
COMPANY

Van Wert, Ohio

Makers of

Fine Tool Boxes and Fishing Tackle Boxes

Since 1910

"In the Center of Ohio's Chickenland"

Ridenour's

VAN WERT POULTRY & EGG MARKET

311 - 319 South Walnut Street — Van Wert, Ohio

JOHN F. RIDENOUR
Prop. — Phone 2637

BETTER
GAS & OIL

I. V. DIDDLE - G. S. ETZLER

Main and Wayne Sts. — Van Wert, Ohio

Phone 2893

ALLEN'S

SPEED & POWER EQUIPMENT

1100 East Ridge Rd. — Van Wert, Ohio

Phone 3335

Dual Exhausts and Special Mufflers

"If You Can't Make It Go We Can"

"Van Wert's Most Modern"

RUNNIONS'

YOURS & MINE

RESTAURANT

On U.S. Highways 30 and 224

Phone 2620
Van Wert, Ohio

A LITHOGRAPHED
Taylor-made
YEARBOOK
DALLAS • TEXAS